

score

in medias res

gregory lee newsome

performance instructions

percussion

instrumentation - chimes, claves, crotales. never damp resonance.

piano

the piano requires preparation.

for each of the following pitches, insert a small coin, preferably a canadian ten cent piece, at the exact midpoint of the string(s). the two outer strings should be under the coin, and the middle string above it. the coin should be placed so that it creates a resonant, gong-like tone; there should be no artifacts (buzzing, specifically) at an mf to f dynamic, and the tone should have a fundamental that sounds approximately a major second below the written pitch. the piano part has been transposed accordingly.

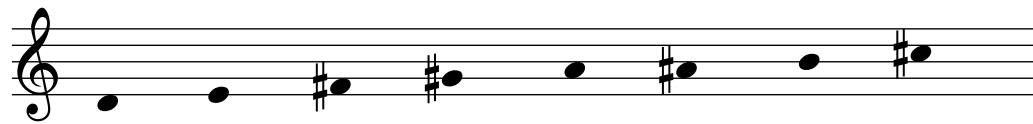

for each of the following pitches, insert a tuning wedge, eraser, or other damping device such that the resultant tone is very percussive yet semi-resonant. the fundamental should not be obscured. the quality of tone should be similar to that achieved by damping the string with a finger.

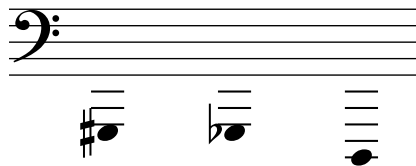

pedal lightly throughout.

global performance instructions

the overall quality of this music is quasi-minimalism; phase-shifting of repetitions is present, yet purposely obscured. continuousness, pulse, and resonance are important.

avoid using double bar lines as a reference during rehearsal; they are in differing places in each part, and indicate a change of section for each performer. use measure numbers always.

programme note

"in medias res" is a literary construct in which the story opens in the midst of the narrative, often at a critical point, rather than at the beginning. the context of earlier or later events, necessarily elaborated on after this type of opening, attains the particular quality of consistently referring to this central event.

transposed score

♩ = 52

9

bass clarinet

15

percussion

piano

violin

violoncello

mf

mp

mf

mp

mp

p

f

mf

25

bass clarinet

percussion

piano

violin

violoncello

mf *mp* *p* *mf* *mp* *p* *mf* *mp* *p* *mf* *mp* *p*

p *f* *mf* *mp* *p* *f* *mf* *mp*

mp *p* *mf* *mp* *p* *mf* *mp* *p* *mf* *mp* *p*

p *mf* *mp* *p* *mf* *mp* *p* *mf* *mp* *p*

mp *p* *mp* *p* *mp* *p* *mp* *p* *mp*

33

bass clarinet

percussion

piano

violin

violoncello

41

bass clarinet

percussion

piano

violin

violoncello

49

bass clarinet

percussion

piano

violin

violoncello

mp *p* *pp*

mf *mp* *p* *mf* *mp* *p* *pp*

mp *p* *mp* *p* *pp*

5 5 5 5

57

bass clarinet

percussion

piano

violin

violoncello

65

bass clarinet

percussion

piano

violin

violoncello

73

bass clarinet

percussion

piano

violin

violoncello

81

bass clarinet

percussion

piano

violin

violoncello

ppp

5

Detailed description of the musical score: The score is for measures 81 through 88. The bass clarinet part (top staff) begins with a melodic line in measure 81, featuring slurs and accents. A dynamic marking of *ppp* is present in measure 87. The percussion part (second staff) has a rhythmic pattern of eighth notes in measures 82, 84, 86, and 88. The piano part (third and fourth staves) is silent throughout. The violin part (fifth staff) has a complex melodic line with slurs and accents. The violoncello part (bottom staff) has a rhythmic pattern of eighth notes, with a '5' marking below each measure.

89

bass clarinet

percussion

claves

f

piano

violin

ppp

violoncello

ppp

Detailed description of the musical score: The score is for measures 89 through 96. The bass clarinet part (top staff) plays a melodic line consisting of eighth notes with slurs and accents. The percussion part (second staff) features a rhythmic pattern of claves, with a dynamic marking of *f* and accents. The piano part (third and fourth staves) consists of rests. The violin part (fifth staff) plays a simple harmonic line with accents. The violoncello part (bottom staff) plays a complex melodic line with triplets and slurs. Dynamics include *ppp* for the violin and violoncello, and *f* for the percussion.

97

bass clarinet

percussion

piano

violin

violoncello

105

bass clarinet

percussion

crotales (l.v. sempre)

15

f

mf

piano

mf

mp

violin

violoncello

f

Detailed description of the musical score: The score is for measures 105 to 112. The bass clarinet part is mostly silent with rests. The percussion part starts with a triplet of crotales (l.v. sempre) in measure 105, marked *f*. The piano part has a triplet of eighth notes in measure 105, marked *mf*. The violin part has a steady eighth-note accompaniment. The violoncello part has a triplet of eighth notes in measure 105 and a fifth in measure 108, marked *f*. The score ends with a double bar line at measure 112.

113

bass clarinet

15

percussion

piano

violin

violoncello

mp

p

f

mf

mf

mf

121

bass clarinet

15

percussion

piano

mp

violin

mp

p

violoncello

p

129

bass clarinet

15

percussion

piano

mf

f

violin

mp

violoncello

mp

mf

Detailed description of the musical score: The score is for measures 129 through 136. The bass clarinet part (top staff) consists of whole rests. The percussion part (second staff) features a rhythmic pattern of eighth notes in triplets, with a dynamic marking of *mp*. The piano part (third and fourth staves) has a melodic line in the right hand with triplets and a dynamic marking of *mf*, which increases to *f* by measure 136. The left hand of the piano part has a simple accompaniment. The violin part (fifth staff) has a melodic line with triplets and a dynamic marking of *mp*. The violoncello part (bottom staff) has a melodic line with quintuplets and dynamic markings of *mp* and *mf*.

137

bass clarinet

15

percussion

mf

f

piano

violin

mf

f

violoncello

f

ppp

145

bass clarinet

15

3

claves

f

ppp

piano

violin

ppp

violoncello

Detailed description of the musical score: The score is for measures 145 to 150. The bass clarinet part (top staff) has rests in measures 145-149 and a ppp note in measure 150. The percussion part (second staff) has a triplet in measure 145 and a series of accents in measures 146-150. The piano part (third and fourth staves) has rests. The violin part (fifth staff) has a ppp dynamic and a melodic line with slurs. The violoncello part (bottom staff) has a melodic line with slurs.

153

bass clarinet

percussion

piano

violin

violoncello

161

bass clarinet

percussion

piano

violin

violoncello

chimes (l.v. sempre)

pp

169

bass clarinet

percussion

piano

violin

violoncello

pp

pp

177

bass clarinet

percussion

piano

violin

violoncello

pp

pp

5

185

bass clarinet

percussion

piano

violin

violoncello

Each measure in the lower staves (piano, violin, and violoncello) is marked with a '5' at the bottom, likely indicating a fingering or a specific performance instruction.

193

bass clarinet

percussion

piano

violin

violoncello

201

bass clarinet

percussion

piano

violin

violoncello

209

bass clarinet

percussion

piano

violin

violoncello

217

bass clarinet

percussion

piano

violin

violoncello

225

bass clarinet

percussion

piano

violin

violoncello

mp *p* *mf* *mp* *p* *mf* *mp* *p*

mf *mp* *p* *f* *mf* *mp* *p* *f*

p *mp* *p* *mp* *p* *mp* *p* *mp*

mp *p* *mp* *p* *mp* *p* *mp* *p*

p *mp* *p* *mp* *p* *mp* *p* *mp*

mp *p* *mp* *p* *mp* *p* *mp* *p*

crotales (l.v. sempre)

15

3

233

bass clarinet

percussion

piano

violin

violoncello

15

f

mf

f

mf

p *mp* *p* *mp* *p* *mp* *p* *mp* *p*

f *mf*

241

bass clarinet

15

percussion

piano

violin

violoncello

249

bass clarinet

15 *p*

piano

3

3

3

3

3

3

3

3

3

3

3

mp

p

violin

violoncello